

```

Current Data Parameters
NAME      tufulingweizhi
EXPNO     1
PROCNO    1

F2 - Acquisition Parameters
Date_     20210121
Time      14.07
INSTRUM   spect
PROBHD    5 mm PABBO BB-
PULPROG   zg30
TD         65536
SOLVENT   DMSO
NS         16
DS         2
SWH        8223.685 Hz
FIDRES     0.125483 Hz
AQ         3.9846387 sec
RG         59.05
DW         60.800 usec
DE         6.50
usec TE    301.5
K
D1         1.00000000 sec
TD0        1

===== CHANNEL f1 =====
NUC1       1H
P1         9.00 usec
PLW1       19.00000000 W
SFO1       400.1324710 MHz

F2 - Processing parameters
SI         65536
SF         400.1300032 MHz
WDW        EM
SSB        0
LB         0.30 Hz
GB         0
PC         1.00
  
```

成都普菲德生物科技有限公司  
<http://www.sc-victory.com>

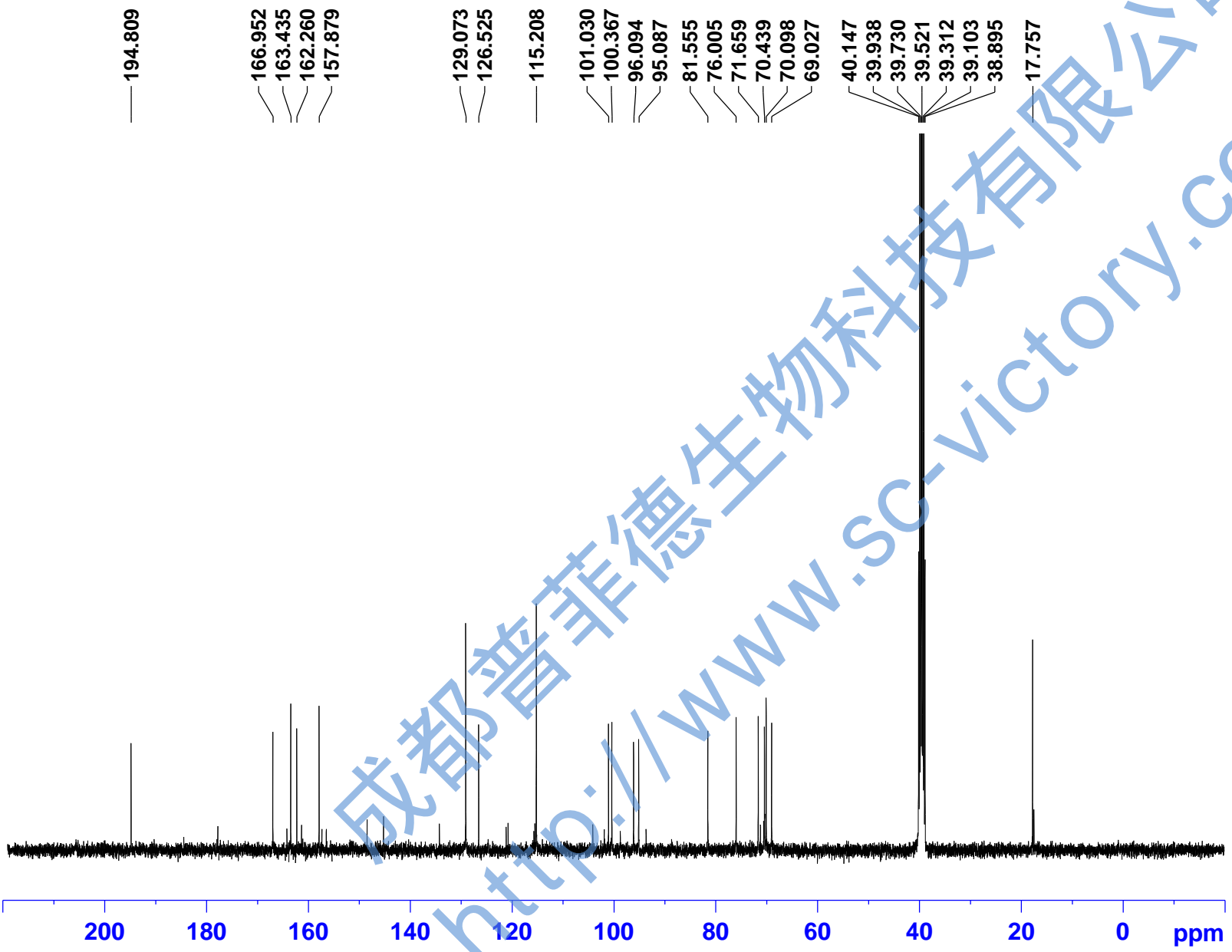

Current Data Parameters  
NAME tufulingweizhi  
EXPNO 2  
PROCNO 1

F2 - Acquisition Parameters  
Date\_ 20210121  
Time 14.11  
INSTRUM spect  
PROBHD 5 mm PABBO BB-  
PULPROG zgpg30  
TD 65536  
SOLVENT DMSO  
NS 580  
DS 4  
SWH 24038.461 Hz  
FIDRES 0.366798 Hz  
AQ 1.3631988 sec  
RG 194.85  
DW 20.800 usec  
DE 6.50  
usec TE 301.7  
K  
D1 2.00000000 sec  
D11 0.03000000 sec  
TD0 1

==== CHANNEL f1 =====  
NUC1 13C  
P1 10.00 usec  
PLW1 95.00000000 W  
SFO1 100.6228293 MHz

==== CHANNEL f2 =====  
CPDPRG2 waltz16  
NUC2 1H  
PCPD2 80.00 usec  
PLW2 19.00000000 W  
PLW12 0.24047001 W  
PLW13 0.15390000 W  
SFO2 400.1316005 MHz

F2 - Processing parameters  
SI 32768  
SF 100.6128145 MHz  
WDW EM  
SSB 0  
LB 1.00 Hz  
GB 0  
PC 1.40

成都普菲德生物科技有限公司  
http://www.sc-victory.com