

7.694  
7.654  
7.103  
7.098  
7.016  
7.011  
6.995  
6.990  
6.818  
6.798  
6.405  
6.365  
5.836

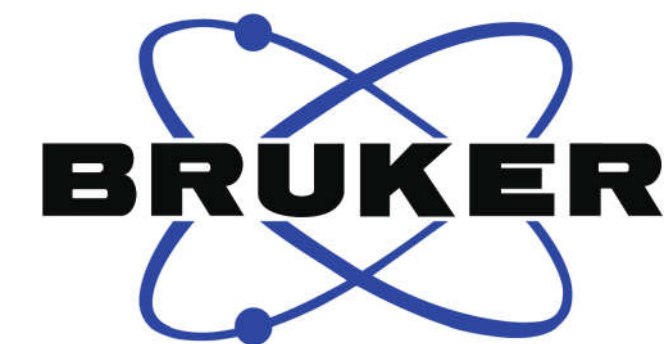

Current Data Parameters  
 NAME Feb28-2019-JuJuSuan-1H NMR CD3OD  
 EXPNO 1  
 PROCNO 1

F2 - Acquisition Parameters

INSTRUM spect  
 PROBHD Z116098\_0697 (  
 PULPROG zg30  
 TD 65536  
 SOLVENT MeOD  
 NS 16  
 DS 2  
 SWH 8012.820 Hz  
 FIDRES 0.244532 Hz  
 AQ 4.0894465 sec  
 RG 80.9  
 DW 62.400 usec  
 DE 6.50 usec  
 TE 298.2 K  
 D1 1.00000000 sec  
 TD0 1  
 SFO1 400.1324708 MHz  
 NUC1 1H  
 P1 9.43 usec  
 PLW1 19.00000000 W

F2 - Processing parameters  
 SI 65536  
 SF 400.1300044 MHz  
 WDW EM  
 SSB 0  
 LB 0.30 Hz  
 GB 0  
 PC 1.00

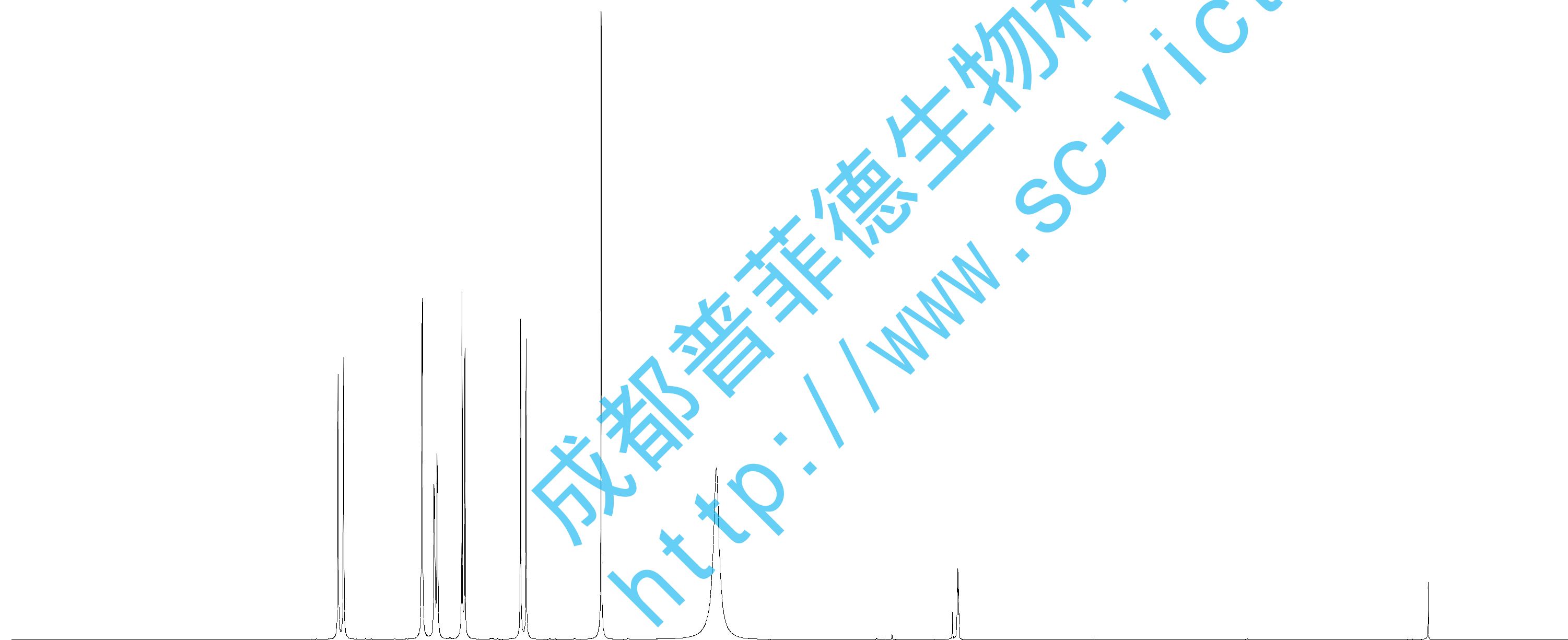

9 8 7 6 5 4 3 2 1 0 ppm

1.97  
2.00  
2.01  
2.01  
2.00  
2.01

成都普菲德生物科技有限公司  
<http://www.sc-victory.com>

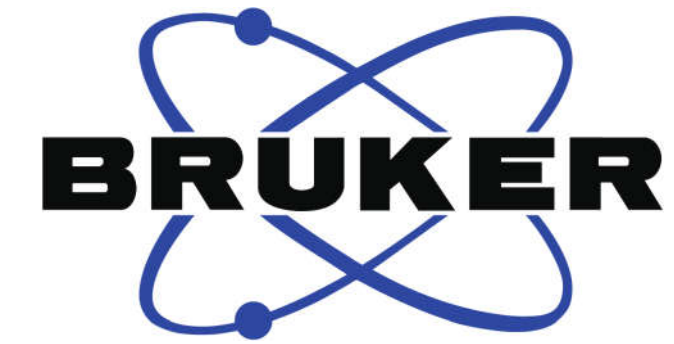

Current Data Parameters  
NAME Feb28-2019-JuJuSuan-13C NMR CD3OD  
EXPNO 1  
PROCNO 1

F2 - Acquisition Parameters  
1

INSTRUM spect  
PROBHD z116098\_0697 (  
PULPROG zgpg30  
TD 65536  
SOLVENT MeOD  
NS 1024  
DS 4  
SWH 24038.461 Hz  
FIDRES 0.733596 Hz  
AQ 1.3631488 sec  
RG 203.3  
DW 20.800 usec  
DE 6.50 usec  
TE 298.2 K  
D1 2.0000000 sec  
D11 0.03000000 sec  
TD0 1  
SFO1 100.6228298 MHz  
NUC1 13C  
P1 10.00 usec  
PLW1 81.29299927 W  
SFO2 400.1316005 MHz  
NUC2 1H  
CPDPRG[2] waltz16  
PCPD2 90.00 usec  
PLW2 19.00000000 W  
PLW12 0.20840999 W  
PLW13 0.10483000 W

F2 - Processing parameters  
SI 262144  
SF 100.6126298 MHz  
WDW EM  
SSB 0  
LB 1.00 Hz  
GB 0  
PC 1.40

