

7.522  
7.521  
7.519  
7.394  
7.390  
7.386  
6.203  
6.163  
4.869  
4.867  
4.863  
4.797  
4.793  
4.787  
4.783  
4.761  
4.756  
4.672  
4.670  
4.519  
4.513  
4.509  
4.118  
3.675  
2.426  
2.421  
2.417  
2.395  
2.389  
2.063  
2.058  
2.052  
2.047  
1.815  
1.808  
1.803  
1.789  
1.781  
1.775  
1.749  
1.668  
1.664  
1.303  
1.297  
1.270  
1.266  
1.221  
1.215  
1.209  
1.198  
0.831  
0.673

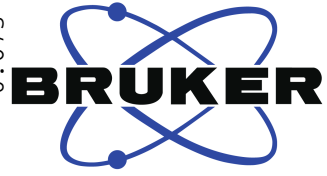

Current Data Parameters  
NAME TuoShuiChuanXinLianNeizhi-1H NMR Acetone-d6  
EXPNO 2  
PROCNO 1

===== Acquisition Parameters =====  
Time 10.04  
F1 (MHz) spect  
PULPROG 5 mm PABBO BB/  
zg30  
TD 65536  
SOLVENT Acetone  
NS 32  
DS 2  
SWH 8012.820 Hz  
FIDRES 0.122266 Hz  
AQ 4.0894465 sec  
RG 63.67  
DW 62.400 usec  
DE 6.50 usec  
TE 301.2 K  
D1 2.0000000 sec  
TDO 1

===== CHANNEL f1 =====  
SF01 400.1324710 MHz  
NUC1 1H  
P1 14.79 usec  
PLW1 11.50800037 W

F2 - Processing parameters  
SI 262144  
SF 400.1300060 MHz  
WDW no  
SSB 0  
LB 0 Hz  
GB 0  
PC 1.00  
SR 6.04 Hz

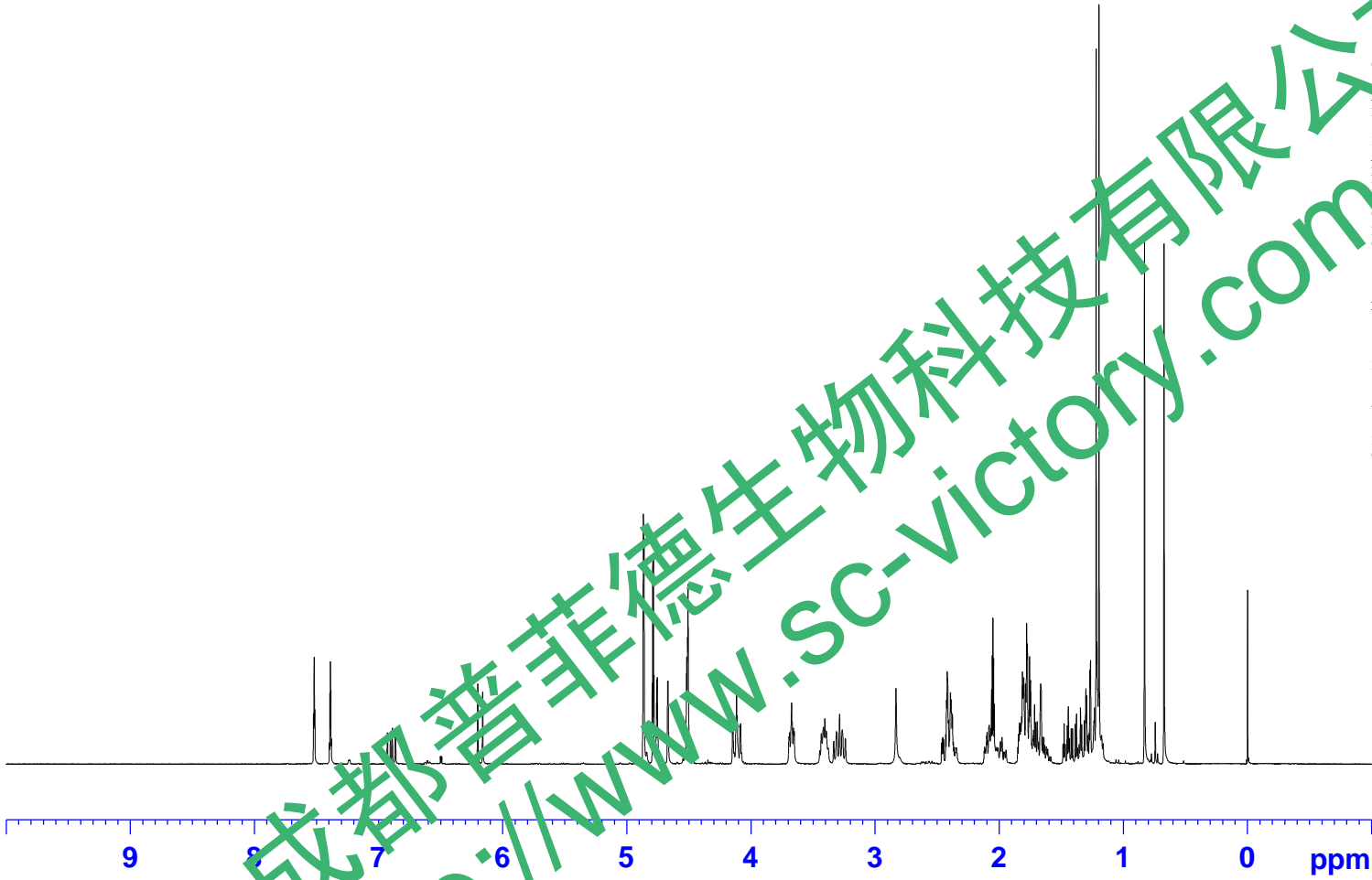

0.98  
0.99  
1.00  
0.99  
2.97  
2.01  
1.05  
1.04  
2.21  
1.93  
2.20  
2.23  
4.28  
1.44  
1.48  
11.04  
1.13  
4.40  
9.24  
3.06  
3.19

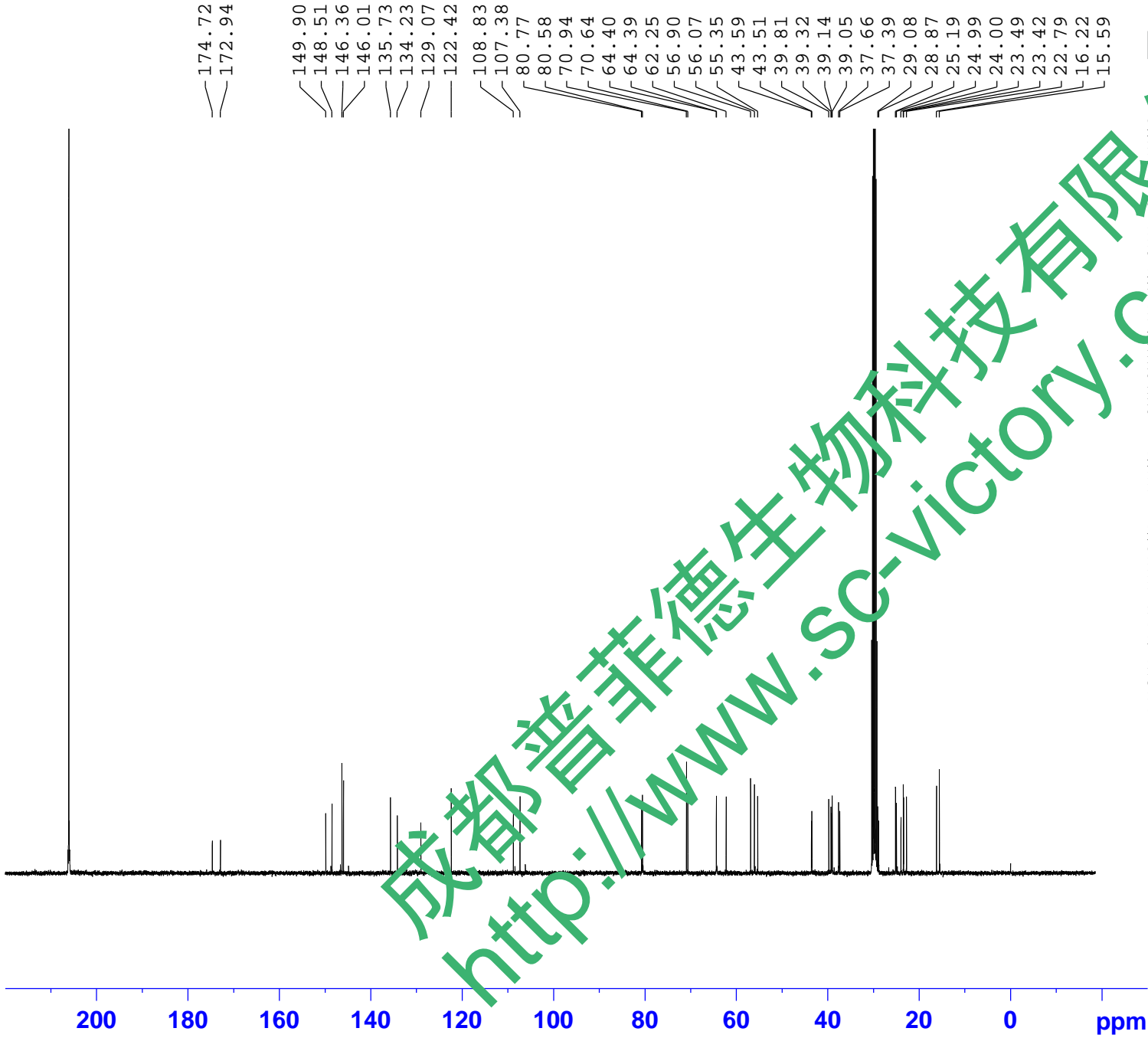

174.72  
172.94

149.90  
148.51  
146.36  
146.01  
135.73  
134.23  
129.07  
122.42

108.83  
107.38

80.77  
80.58  
70.94  
70.64  
64.40  
64.39  
62.25  
56.90  
56.07  
55.35  
43.59  
43.51

39.81  
39.32  
39.14  
39.05  
37.66  
37.39

29.08  
28.87  
25.19  
24.99  
24.00  
23.49  
23.42  
22.79  
16.22  
15.59

Current Data Parameters  
NAME: GuoShuiChuanXinLianNeiZhi-13C NMR Acetone-d6  
EXPNO: 1  
PROCNO: 1

===== Acquisition Parameters =====  
Time: 19.42  
INSTRUM: spect  
PROBHD: 5mm PABBO BB/  
PULPROG: zgig30  
TD: 65536  
SOLVENT: Acetone  
AQ: 1024  
SI: 4  
SWH: 24038.461 Hz  
FIDRES: 0.366798 Hz  
AQRES: 1.3631488 sec  
RG: 202.5  
DW: 20.800 usec  
DE: 6.50 usec  
TE: 301.2 K  
D1: 2.00000000 sec  
D11: 0.03000000 sec  
TD0: 1

===== CHANNEL f1 =====  
SFO1: 100.6228298 MHz  
NUC1: 13C  
P1: 10.13 usec  
PLW1: 51.00000000 W

===== CHANNEL f2 =====  
SFO2: 400.1316005 MHz  
NUC2: 1H  
CPDPRG[2]: waltz16  
PCPD2: 90.00 usec  
PLW2: 11.50800037 W  
PLW12: 0.31077999 W

F2 - Processing parameters  
SI: 262144  
SF: 100.6126810 MHz  
WDW: EM  
SSB: 0  
LB: 1.00 Hz  
GB: 0  
PC: 1.40  
SR: -87.95 Hz