

GLP73

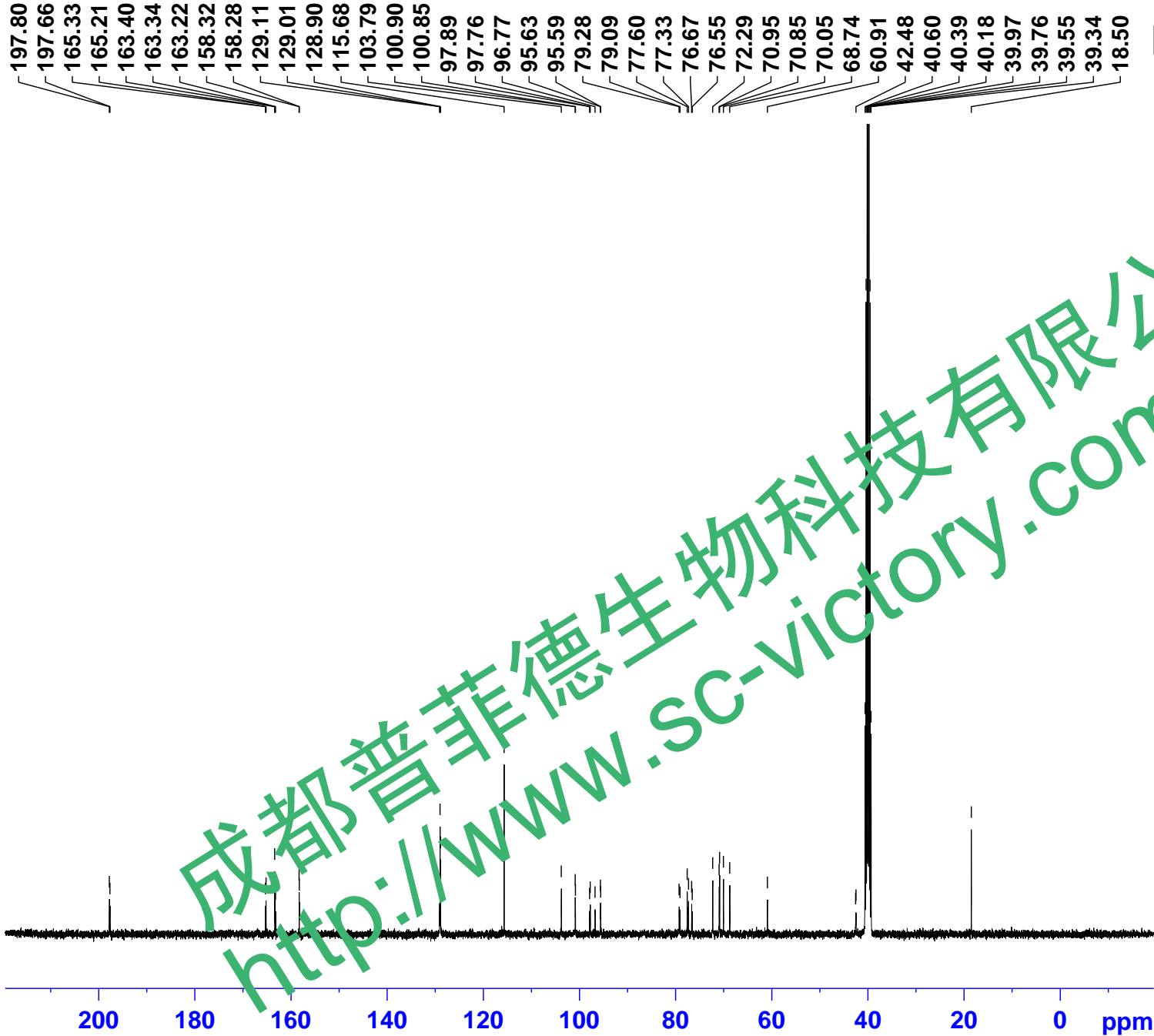

Current Data Parameters  
 NAME GLP73  
 EXPNO 11  
 PROCNO 1

F2 - Acquisition Parameters  
 Date\_ 20210303  
 Time 3.01 h  
 INSTRUM spect  
 PROBHD z116098\_0564 (  
 PULPROG zgpg30  
 TD 65536  
 SOLVENT DMSO  
 NS 600  
 DS 4  
 SWH 24038.461 Hz  
 FIDRES 0.733596 Hz  
 AQ 1.3631488 sec  
 RG 198.68  
 DW 20.800 usec  
 DE 6.50 usec  
 TE 300.0 K  
 D1 2.00000000 sec  
 D11 0.03000000 sec  
 TD0 1  
 SFO1 100.6228298 MHz  
 NUC1 13C  
 P1 10.53 usec  
 PLW1 69.16899872 W  
 SFO2 400.1316005 MHz  
 NUC2 1H  
 CPDPRG[2] waltz16  
 PCPD2 90.00 usec  
 PLW2 14.56099987 W  
 PLW12 0.19257000 W  
 PLW13 0.09686100 W

F2 - Processing parameters  
 SI 32768  
 SF 100.6127685 MHz  
 WDW EM  
 SSB 0  
 LB 1.00 Hz  
 GB 0  
 PC 1.40

成都普菲德生物科技有限公司  
<http://www.sc-victory.com>

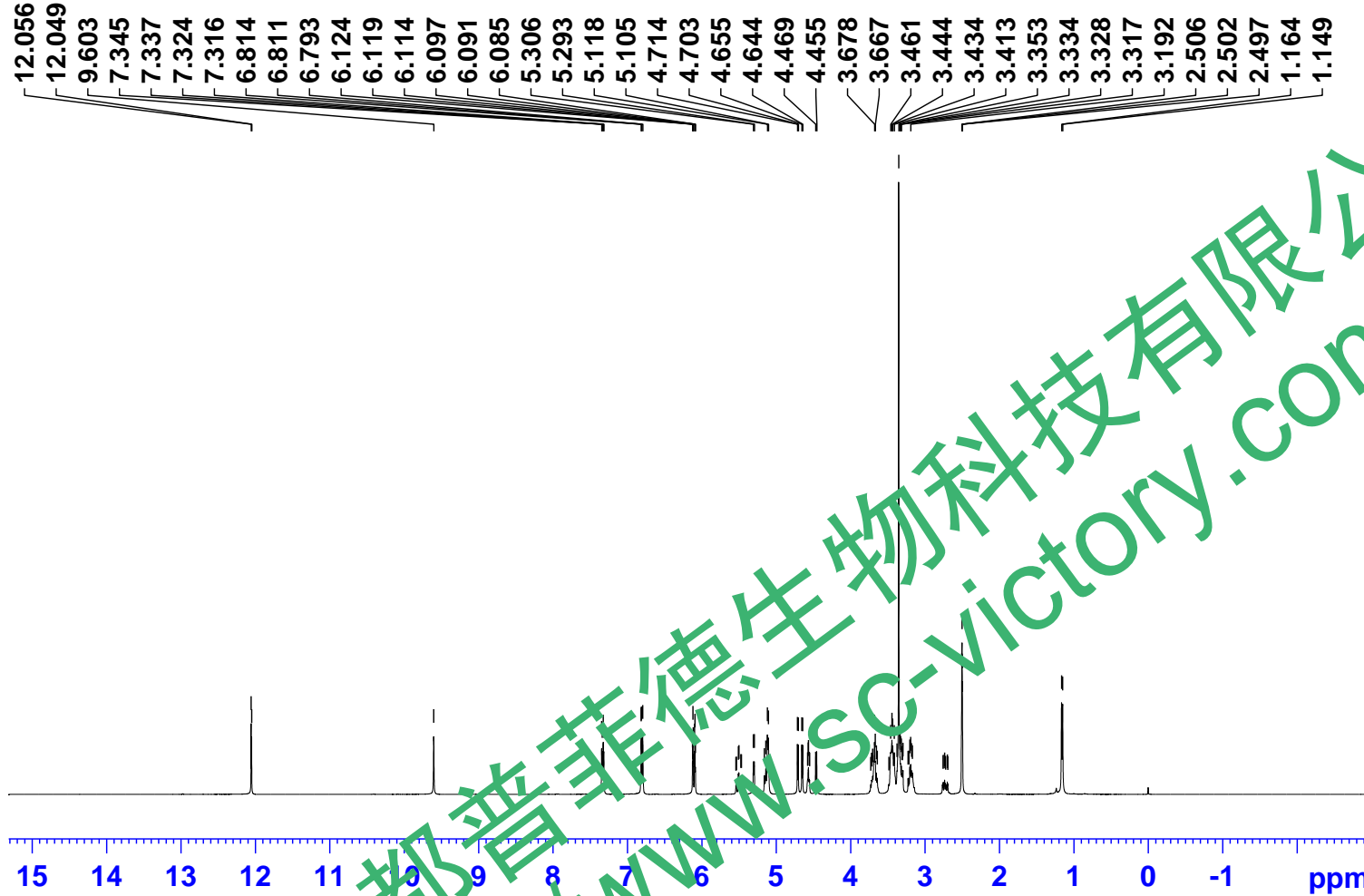

Current Data Parameters  
 NAME GLP73  
 EXNO 10  
 PROCNO 1

F2 - Acquisition Parameters  
 Date\_ 20210303  
 Time 2.25 h  
 INSTRUM spect  
 PROBHD Z116098\_0564 ( )  
 PULPROG zg30  
 TD 65536  
 SOLVENT DMSO  
 NS 16  
 DS 2  
 SWH 8012.820 Hz  
 FIDRES 0.244532 Hz  
 AQ 4.0894465 sec  
 RG 49.81  
 DW 62.400 usec  
 DE 6.50 usec  
 TE 300.0 K  
 D1 1.00000000 sec  
 TD0 1  
 SFO1 400.1324708 MHz  
 NUC1 1H  
 P1 10.35 usec  
 PLW1 14.56099987 W

F2 - Processing parameters  
 SI 65536  
 SF 400.1300019 MHz  
 WDW EM  
 SSB 0  
 LB 0.30 Hz  
 GB 0  
 PC 1.00

成都普菲德生物科技有限公司  
<http://www.sc-victory.com>