

Current Data Parameters
 NAME GED
 EXPNO 2
 PROCNO 1

F2 - Acquisition Parameters
 Date_ 20140505
 Time 12.02
 INSTRUM spect
 PROBHD 5 mm PABBO BB-
 PULPROG zgpg30
 TD 65536
 SOLVENT CDCl3
 NS 2100
 DS 4
 SWH 24038.461 Hz
 FIDRES 0.366798 Hz
 AQ 1.3631988 sec
 RG 194.85
 DW 20.800 usec
 DE 6.50 usec
 TE 301.1 K
 D1 2.00000000 sec
 D11 0.03000000 sec
 TD0 1

==== CHANNEL f1 =====
 NUC1 13C
 P1 9.24 usec
 PLW1 95.00000000 W
 SFO1 100.6228293 MHz

==== CHANNEL f2 =====
 CPDPRG2 waltz16
 NUC2 1H
 PCPD2 80.00 usec
 PLW2 19.00000000 W
 PLW12 0.25292000 W
 PLW13 0.16187000 W
 SFO2 400.1316005 MHz

F2 - Processing parameters
 SI 32768
 SF 100.6127541 MHz
 WDW EM
 SSB 0
 LB 1.00 Hz
 GB 0
 PC 1.00

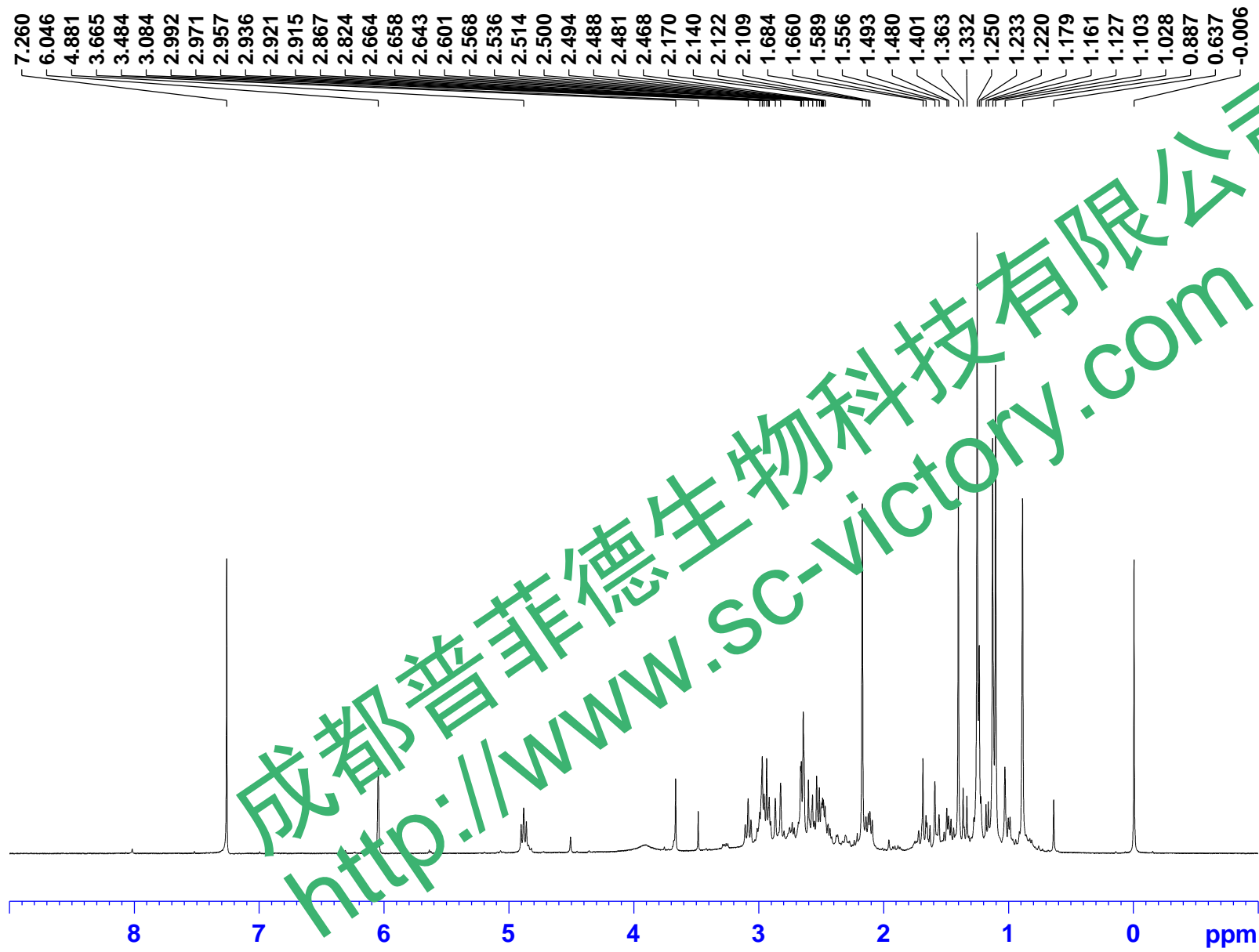

7.260
6.046
4.881
3.665
3.484
3.084
2.992
2.971
2.957
2.936
2.921
2.915
2.867
2.824
2.664
2.658
2.643
2.601
2.568
2.536
2.514
2.500
2.494
2.488
2.481
2.468
2.170
2.140
2.122
2.109
1.684
1.660
1.589
1.556
1.493
1.480
1.401
1.363
1.332
1.250
1.233
1.220
1.179
1.161
1.127
1.103
1.028
0.887
0.637
-0.006

```
Current Data Parameters
NAME          GED
EXPNO         1
PROCNO        1

F2 - Acquisition Parameters
Date_         20140505
Time          11.12
INSTRUM       spect
PROBHD        5 mm PABBO BB-
PULPROG       zg30
TD            65536
SOLVENT       CDCl3
NS            16
DS            2
SWH           8223.685 Hz
FIDRES        0.125483 Hz
AQ            3.9846387 sec
RG            96.43
DW            60.800 usec
DE            6.50 usec
TE            300.6 K
D1            1.00000000 sec
TD0           1

===== CHANNEL f1 =====
NUC1          1H
P1            9.23 usec
PLW1          20.00000000 W
SFO1          400.1324710 MHz

F2 - Processing parameters
SI            65536
SF            400.1300100 MHz
WDW           EM
SSB           0
LB            0.30 Hz
GB            0
PC            1.00
```

0.83
1.00
0.96
0.52
0.68
1.33
4.00
2.02
10.83
4.54
4.62
4.19
6.99
7.88
2.08
3.82
0.37

成都普菲德生物科技有限公司
http://www.SC-victory.com