



9.298  
9.275  
8.296  
8.274  
7.750  
7.728  
7.585  
7.567  
7.563  
7.545  
7.402  
7.385  
4.990  
4.978  
4.966  
4.954  
4.942  
4.447  
4.431  
4.424  
4.408  
3.697  
3.680  
3.673  
3.664  
3.656  
3.647  
3.639  
3.630  
3.623  
3.606  
2.694  
1.422  
1.405

Current Data Parameters  
NAME ErQingDanShenTong I-1H NMR CDC13  
EXPNO 1  
PROCNO 1

F2 - Acquisition Parameters  
Date\_ 20171206  
Time 13.57  
INSTRUM spect  
PROBHD 5 mm PABBO BB/  
PULPROG zg30  
TD 65536  
SOLVENT CDC13  
NS 16  
DS 2  
SWH 8012.820 Hz  
FIDRES 0.122266 Hz  
AQ 4.0894465 sec  
RG 202.5  
DW 62.400 usec  
DE 6.50 usec  
TE 301.2 K  
D1 1.00000000 sec  
TD0 1

==== CHANNEL f1 =====  
SF01 400.1324710 MHz  
NUC1 1H  
P1 14.79 usec  
PLW1 11.50800037 W

F2 - Processing parameters  
SI 65536  
SF 400.1300091 MHz  
WDW EM  
SSB 0  
LB 0.30 Hz  
GB 0  
PC 1.00  
SR 9.09 Hz

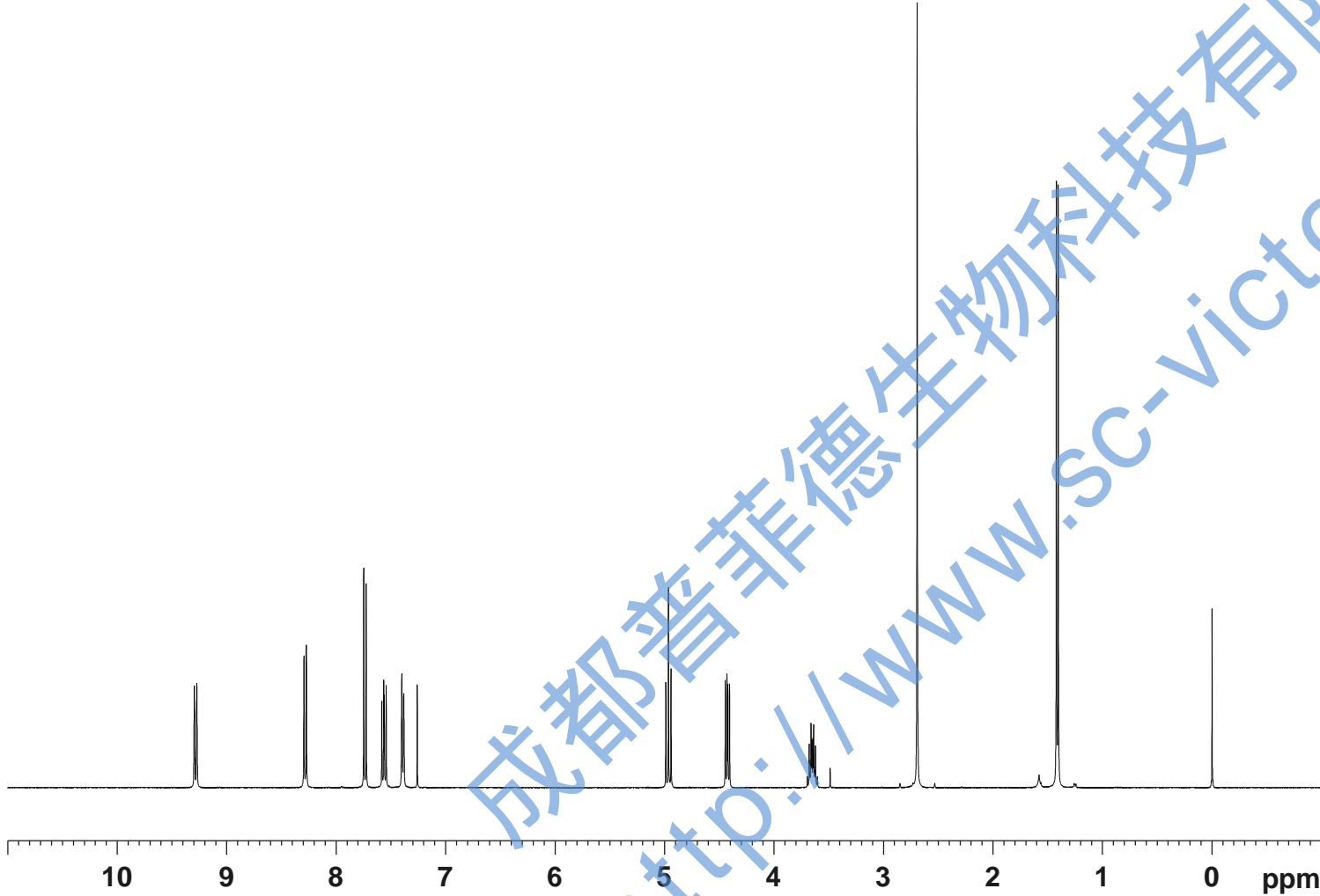

0.98  
1.00  
0.97  
1.01  
0.98  
1.01  
1.01  
0.99  
0.04  
3.04  
0.17  
3.05

—184.33  
—175.75  
—170.52

134.98  
134.79  
132.15  
131.90  
130.41  
128.86  
128.25  
126.16  
125.07  
120.33  
118.39

—81.65

—34.76

19.85  
18.83



Current Data Parameters  
NAME ErQingDanShenTong\_I-13C NMR CDC13  
EXPNO 1  
PROCNO 1

F2 - Acquisition Parameters  
Date\_ 20171206  
Time 14.07  
INSTRUM spect  
PROBHD 5 mm PABBO BB/  
PULPROG zgig30  
TD 65536  
SOLVENT CDC13  
NS 424  
DS 4  
SWH 24038.461 Hz  
FIDRES 0.366798 Hz  
AQ 1.3631488 sec  
RG 202.5  
DW 20.800 usec  
DE 6.50 usec  
TE 301.2 K  
D1 2.00000000 sec  
D11 0.03000000 sec  
TD0 1

=====  
SFO1 100.6228298 MHz  
NUC1 13C  
P1 10.13 usec  
PLW1 51.00000000 W

=====  
SFO2 400.1316005 MHz  
NUC2 1H  
CPDPRG[2] waltz16  
PCPD2 90.00 usec  
PLW2 11.50800037 W  
PLW12 0.31077999 W

F2 - Processing parameters  
SI 262144  
SF 100.6127681 MHz  
WDW EM  
SSB 0  
LB 1.00 Hz  
GB 0  
PC 1.40  
SR -0.90 Hz

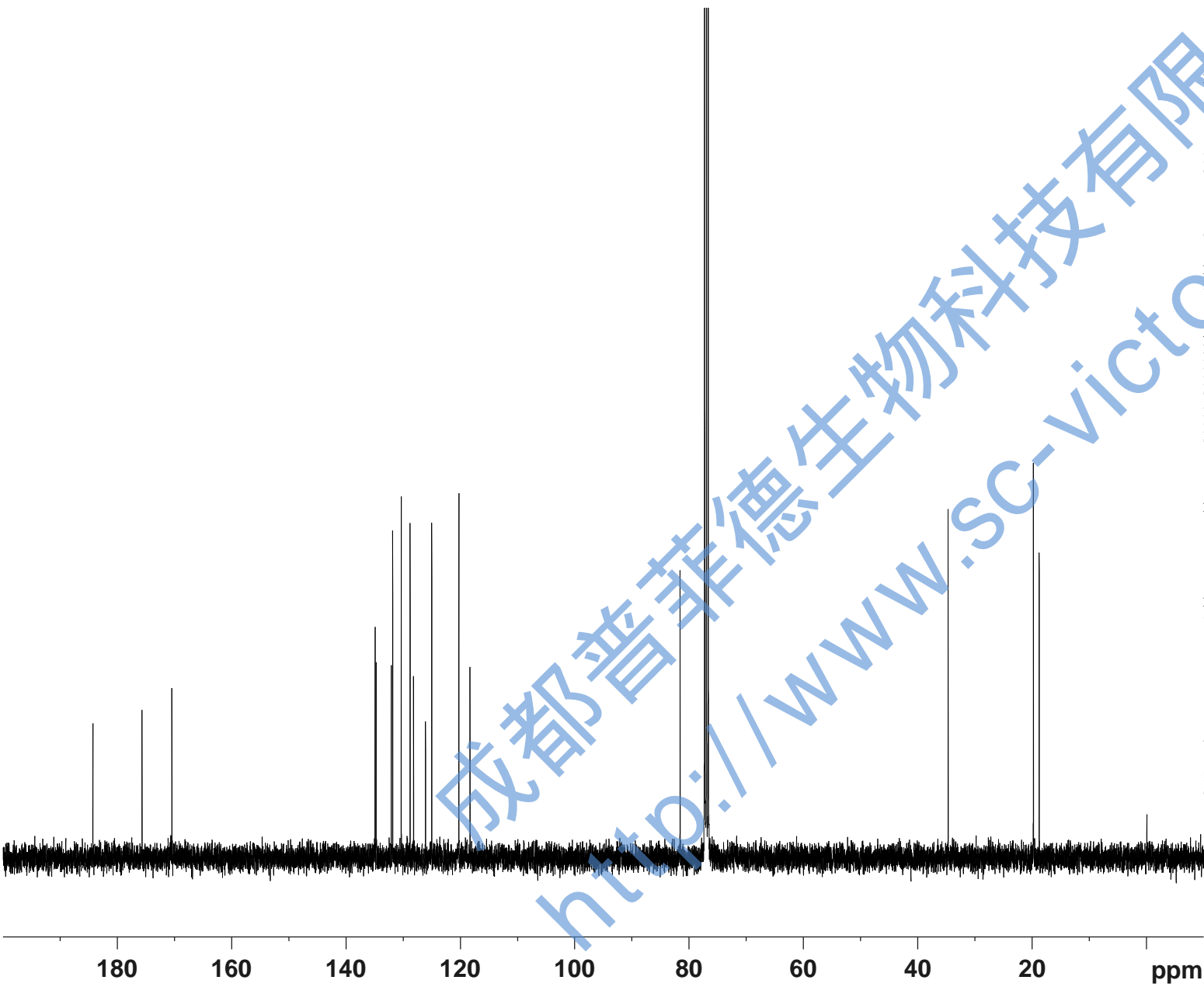

180 160 140 120 100 80 60 40 20 ppm